

In Fine Detail

Take a tour of our 2018 Idea House, an updated bungalow that showcases next-level craftsmanship at every turn



Climb the front steps, past the stone-clad porch piers, and the Craftsman-style architectural elements all around give the house a familiar, homey feel. But once inside, it's clear this is no standard bungalow home. A glass-framed entry ushers light into a cozy foyer with a herringbone oak floor. Just beyond, a hall accented with handcrafted cherry ceiling insets opens onto a living space that soars to double height.

Welcome to *TOH's* newest Idea House, a 2,700-square-foot home located in Narragansett, Rhode Island, brimming with custom features inside and out. "The level of craftsmanship really gets your attention at this house," says *TOH* host Kevin O'Connor, who was particularly taken with the swooping roofline. "That curve took extra effort, and it's a beautiful flared detail."

It's also a defining element of the Craftsman-inspired

By **Jill Connors** • Photographs by **Nat Rea**
Produced and styled by **Claudia Jepsen**

THESE PAGES

SHINGLE SIDING: **SBC Cedar**
EXTERIOR STAIN: **Olympic's Steely Sea**
WESTERN RED CEDAR:
Real Cedar
RADIATA PINE CLAPBOARDS, SOFFITS, AND TRIM: **LIFESPAN Solid Select**
MANUFACTURED-STONE VENEER: **Eldorado Stone**
COMPOSITE ROOF TILES: **DaVinci Roofscapes**
WINDOWS AND PATIO DOORS: **Andersen**
LAMPPOST: **Walpole Outdoors**
GARAGE DOORS: **Haas Door**
LANDSCAPE PLANTS: **Sodco, Fast-Growing-Trees.com, and InstantHedge**
IRRIGATION: **Orbit B-Hyve and Orbit Irrigation**
FLOORING: **Baird Brothers Fine Hardwoods**
SKYLIGHTS: **VELUX**
CHANDELIER: **Clarkson Lighting**
LAMPS: **Circa Lighting**
FURNISHINGS: **hayneedle.com**
GREEN SETTEE: **O&G Studio**
STONEWARE: **Cynthia Brown Studio**
WINDOW TREATMENTS: **Smith & Noble**
FRAME TELEVISION: **Samsung**
GAS FIREPLACE: **Ortal from Wakefield Fireplace**



THIS PAGE: A vaulted ceiling, skylights, and a full-height limestone-clad fireplace add drama to the living area. Custom walnut built-ins provide sculptural storage; the TV displays art when not in use.

LEFT: The updated Craftsman-style house has a sweeping roofline with deep overhangs that shelter a full-width porch.



1



2

Easy living

3. Inside the back door, custom mudroom cubbies and a built-in bench offer a convenient drop spot for outerwear and grocery bags. Poplar shiplap is installed with a nickel gap reminiscent of wall cladding found in older beach cottages in the area. For a high-contrast look, the walls' crisp white paint is accented by deep green on the built-ins and trim. Durable black ceramic tile underfoot stands up to wet umbrellas and sandy feet with ease.

4. The adjacent powder room repeats the same black-and-green color scheme and gets its vintage charm from vertical shiplap wainscoting, old-school penny-round floor tile, and a dresser-turned-vanity finished with a washstand-style top in glossy marble-look quartz and a simple vessel sink. Malachite-patterned wallpaper makes the ceiling a focal point and is repeated in a trim for the round mirror. Modern wall lights update the idea of classic candle-style sconces.

architectural design by Union Studio architect Christina Carlson, in collaboration with The House Designers. And executing that roof detail is just one example of the skill Sweenor Builders applied in making the plan on paper a reality. Each of the massive rafters had to be constructed in sections on the ground, then lifted into place. As builder Jeff Sweenor recalls with a smile, "It took three guys on the ground, three on ladders, and three on the roof—and a lot of rope and muscle."

Inside, the house's flexible layout includes two master suites, an additional two bedrooms and one and a half baths, first- and second-floor laundry rooms, a basement media room and gym, plus garage guest quarters and a raft of outdoor amenities. Interior designer Kristen Martone gave it all a fresh, modern look with clean-lined furnishings and a lively palette of blues and greens.

Best of all, the free-flowing plan offers lots of options for gathering with family and friends, from the open kitchen/dining/living area to the rear courtyard's outdoor kitchen and fire-pit patio. Between the open-air and interior spaces is the back sunporch, where skylights and south-facing windows allow the breezy summer hangout to morph into a cool-weather comfort zone. Indoors or out, this is a house crafted to enjoy life in.

THIS PAGE
 WHITE OAK FLOORING AND BLACK WALNUT BORDER INSET, CHERRY CEILING TRAYS, ENTRY AND INTERIOR DOORS, AND OAK AND POPLAR STAIR PARTS: Baird Brothers Fine Hardwoods
 ENTRY LIGHT: Circa Lighting
 INTERIOR DOOR HARDWARE: House of Antique Hardware
 LIVING AREA BUILT-INS: Sweenor Builders Mill Shop
 WOOD GLUE: Gorilla Glue
 PAINT: Glidden's Swan White (walls)
 FURNISHINGS: hayneedle.com
 ARTWORK: Jessica Hagen Fine Art + Design

Warm and welcoming

1. Greeting visitors with custom elements right inside the front door makes it clear that this is a distinctive house. The foyer features a hand-laid herringbone "rug" of white oak floorboards framed in black walnut. It leads to a hallway with a coffered ceiling that is accented with a series of stepped cherry inlays, creating a dramatic transition from the entry's 9-foot ceiling to the double-height great-room living area.

2. For convenient daily comings and goings, the back door connects to the freestanding garage via a covered walkway, offering protection from the elements. This secondary entry gets the first-class treatment with a small sitting porch that echoes the full-width porch out front, with a cedar floor and ceiling and tapered wood columns set on manufactured-stone-veneer bases. Also making everyday life easier: a smart-home system that allows for adjusting the lighting and setting its schedule by remote access.

BUILD THIS DREAM HOME!
 To buy a complete set of blueprints for TOH's 2018 Idea House, go to houseplans.thisoldhouse.com



3



4

THIS PAGE
 CLAPBOARDS, WINDOW TRIM, AND SOFFITS: LIFESPAN Solid Select
 WESTERN RED CEDAR: Real Cedar
 EXTERIOR SEALER (ON CEDAR ELEMENTS): Olympic
 WALKWAY PAVERS: Unilock
 BACK DOOR AND INTERIOR SHIPLAP: Baird Brothers Fine Hardwoods
 PORCH FURNISHINGS: hayneedle.com
 OUTDOOR SCONCES: Circa Lighting
 SMART LIGHTING CONTROL: Leviton
 PAINT: Glidden's Swan White (mudroom and powder room walls), Hunter Green (mudroom built-ins and trim), and Black Magic (powder room trim)
 FLOOR TILE: Merola Tile
 INTERIOR LIGHTING: Clarkson Lighting
 HARDWARE: House of Antique Hardware
 MUDROOM BUILT-INS: Sweenor Builders Mill Shop
 BENCH CUSHION AND WINDOW TREATMENT: Smith & Noble
 WALLPAPER (ON CEILING): Malachite by York
 QUARTZ COUNTERTOP: Cosentino
 VESSEL SINK: American Standard
 FAUCET: DXV



5



6



7

Stylish hub

5. Natural wood elements carry the Craftsman aesthetic into the open-plan kitchen, which features quartersawn white oak floors, a black walnut island top, walnut open shelves and vegetable drawers, and wood-seat barstools. Around the perimeter, quartz counters with a soapstone look offer an easy-care alternative to natural stone. To anchor the space, the island base is painted graphite, while perimeter cabinets and backsplash tile are a fresh white. The sleek stainless-steel appliances and vent hood add a contemporary touch. Layered lighting helps the space work hard and feel good, with a carriage-house-style pendant over the island, task library lights above the sink, recessed ceiling cans, and LEDs set into channels in the open shelves. Sink windows look out onto the driveway's custom pergola.

6. Off the kitchen, the butler's pantry meets modern-day storage needs in classic early-20th-century style. Painted floor-to-ceiling cabinets feature glass doors, a built-in rack for platters, open shelves, shallow drawers (easier to keep orderly!), bin pulls, and glass knobs. The walnut shelf and countertops warm up the space even more.

7. Around the corner is a convenient first-floor laundry, where all the essentials are given a style upgrade: a stackable washer and dryer, a vintage-style apron sink and wall-mount faucet, and mosaic-tile walls. A hanging rod, space for folding—or ironing on a countertop board—and laundry bins that roll out of the way pack a lot of efficiency into the compact space.

THESE PAGES
 KITCHEN AND PANTRY CABINETS, ISLAND BASE, AND VEGETABLE DRAWERS: Signature Custom Cabinetry
 QUARTZ COUNTERTOPS: Cosentino
 WOOD COUNTERTOPS AND FLOATING SHELVES: Grothouse
 LIGHT FIXTURES: Clarkson
Lighting
 APPLIANCES: Miele
 VENT HOOD: Panasonic
 FLOOR AND BACKSPLASH TILE: Merola Tile
 STOOLS: hayneedle.com
 KITCHEN SINK: DXV
 KITCHEN FAUCET: GROHE
 LAUNDRY SINK AND FAUCET: American Standard
 LAUNDRY CABINETS: Sweener Builders Mill Shop
 WASHER AND DRYER: Electrolux
 TANKLESS WATER HEATERS (not shown): Rinnai
 WINDOWS: Andersen



8

Light and airy

8. “The back of this house is all about entertaining, and the sunroom provides a connection from indoors to outdoors,” says architect Christina Carlson. With windowed walls and skylights overhead, the bright, inviting space connects to the main living area through sliding patio doors. A vaulted V-groove cedar ceiling, stained tongue-and-groove poplar walls, and wood-look

PVC flooring give the room a breezy porch feel. The nearly floor-to-ceiling windows’ innovative system of sliding glass panels and retractable screens at top and bottom preserves views while channeling fresh air—and makes the room comfortable spring through fall. A teak dining set, synthetic-wicker chairs, and a painted porch swing give it comfortable and practical beach-house style.

THIS PAGE
 SKYLIGHTS: VELUX
 PVC PORCH FLOOR: Aeratis
 WESTERN RED CEDAR:
 Real Cedar
 STAIN: Olympic’s Steely Sea
 PATIO DOORS: Andersen
 PORCH WINDOWS WITH
 RETRACTABLE SCREENS:
 Scenix by Larson
 CEILING FAN: Clarkson
 Lighting
 FURNISHINGS:
 hayneedle.com



9

THIS PAGE

PAINT: Glidden's Brunswick (bedroom accent wall) and Black Magic (bath walls)
LIGHTING: Clarkson Lighting KING BED, SHEETS, AND BED PILLOWS: Sleep Number
QUILT: Barn Red Quiltworks
ACCENT PILLOWS: Malabar
WINDOW TREATMENTS AND BED SHAMS: Smith & Noble
GARDEN STOOL: hayneedle.com
VANITY AND BUILT-INS: Sweenor Builders Mill Shop
BATH SINK AND FAUCETS: DXV
SHOWER FITTINGS: GROHE
TILE: Merola Tile
SHOWER WATERPROOFING SYSTEM AND BATHROOM ELECTRIC IN-FLOOR HEATING: Schluter-Systems' KERDI Waterproofing Membranes and DITRA-HEAT Electric Floor Warming
GLASS SHOWER ENCLOSURE: Herald Glass

Suite flexibility

9. A first-floor master bedroom with bath offers homeowners the option of moving into it now—or later. It would be just as welcoming as a guest or in-law suite. The bedroom looks sharp with a bold black, white, and green color scheme. Simply trimmed clerestory windows below the curved cove crown molding usher in light while blocking views of the neighbors; tall tri-muntin casement windows look out over the deep backyard.

10. The high-contrast theme continues in the adjoining black-and-white bath. The custom vanity maximizes storage with drawers as well as an open shelf; toe-kick LED lighting alleviates having to fumble around in the dark. The shower is more than just a glistening tile-and-glass attraction: It features a curbless design and a drop-down bench to make it ultra-functional for users of every age and ability.



10



Custom touches

11. Upstairs, a gallery-style hallway puts a spotlight on special features, making it more of a showpiece than a pass-through. Decorative cedar trusses accent the ceiling vault above the open railing. A nook for a library/home office is defined by a bright-blue bookcase built-in that incorporates salvaged glass panels. Under the front gable is a built-in desk sized to fit right below the windows, making the most of natural light for daytime work.

12. The second-floor master suite's bath is a spa-like retreat with a soaking tub and tiled shower, in calming beige, white, and wood tones. The custom vanity is flanked by tall storage cabinets; toe-kick lighting is both pretty and practical. Iridescent seashell mosaic tile forms a shimmering frame for the mirror; the tile is also used as an accent in the wood wall niche, which has built-in LED lighting.

13. The upstairs master bedroom's simple, streamlined furnishings and earth-toned color palette set the scene for relaxation. A glossy, white-painted tongue-and-groove ceiling adds a textural contrast to the natural wood surfaces in the room. A built-in niche above the headboard provides a place to display collected objects or to tuck a few extra books.



THIS PAGE
 KNOTTY WESTERN RED CEDAR (TRUSSES):
Real Cedar
 PAINT: Glidden's Celestial Blue (library built-in) and White on White (library/office walls, trim, and desk), Colonial White (master suite walls) and White on White (master suite trim)
 CUSTOM BUILT-INS AND VANITY: Sweenor Builders
Mill Shop
 TUB AND FIXTURES: DXV
 COUNTERTOP AND ACCENTS: Cosentino
 BATH TILE: Merola Tile
 TILE EDGING AND TRIM PROFILES: Schluter-Systems
 LIGHTING: Clarkson Lighting
 TABLE LAMP: Circa Lighting
 KING BED, SHEETS, AND BED PILLOWS: Sleep Number
 FURNISHINGS AND BED QUILT: hayneedle.com
 HARDWARE: House of Antique Hardware



It's a colorful life

14. "There's a coziness to having living space tucked under the roofline," says architect Carlson. In the second-floor bunk room, gray-blue paint with a hint of green covers the ceiling as well as angled walls that reflect the roof's steep pitch, creating a perfect room for cocooning. A patterned rug, polka-dot bed linens, even a pop-up teepee, continue the color theme.

15. Throughout the house, shades of blue brighten a predominantly neutral backdrop. Here, aqua blues mix with teal greens in the second-floor guest bedroom, designed to be a serene retreat. The ivory-linen-upholstered headboard provides plush comfort, setting off the floral-themed textiles. Custom valances give curtains an architectural framework with a scaled-up version of the curved cove crown molding that appears in most of the rooms.

16. A high-gloss floating vanity lends a vivid look in the second-floor shared bathroom, where the walls and countertop provide bright-white contrast. The laminate cabinetry's dazzling hue picks up the shower's accent tile (reflected in the mirror), which suggests a waterfall cascading down the wall.



THIS PAGE

PAINT: Glidden's Mountain Stream (bunk room walls and ceiling), Morning Song (guest room walls), and White on White (bath)
 BUNK BEDS AND BEDROOM FURNISHINGS: hayneedle.com
 QUEEN BED, SHEETS, AND BED PILLOWS: Sleep Number
 LIGHTING: Clarkson Lighting
 LAMPS: Circa Lighting
 CUSTOM VANITY: Sweenor Builders Mill Shop
 BATH FIXTURES AND FITTINGS: American Standard
 BATH TILE: Merola Tile
 WINDOW TREATMENTS: Smith & Noble

TAKE A 3-D TOUR!

Do a virtual walk-through of the 2018 Idea House at thisoldhouse.com/3D-tour



17



18



19

Outdoor oasis

17. Come summer, the courtyard is the prime activity zone. “The idea was to not just create one huge rectangle,” says landscape designer Jon Zeyl of the area between the back of the house and a garage sidewall. “We wanted welcoming spaces, logically broken up by geometry, that people would want to use.” An outdoor kitchen and dining area set the stage for alfresco meals; off the sunroom, a seating area complete with sectional sofa invites lounging. And when the mercury climbs, the plunge pool is prime territory for a cooling soak. Uniting all the areas are concrete pavers in a variety of sizes and patterns.

18. Both fun and functional, an outdoor shower is a sought-after amenity at any house near the beach. Sweenor Builders went all out creating this one, with a door decorated with laser-cut schooling fish (see Photo 17), chevron-pattern cutouts on the privacy panels, and a pergola-style roof. Inside, the curved seat and plumbing wall got a natural accent with moisture-resistant knotty western red cedar.

19. On evenings when there’s a chill in the air, the gas fire bowl has a magnetic attraction. Casual Adirondack-style seating, including a bench swing hung from an angled pergola—echoed in the circular paving design—offers plenty of options for gathering around into the wee hours.

THESE PAGES

PLUNGE POOL: Soake Pools
BASEMENT EGRESS: The BILCO Company
SHOWER AND PERGOLA: Sweenor Builders Mill Shop
SHOWER FITTINGS: DXV
PATIO PAVERS: Unilock
OUTDOOR FURNISHINGS AND APPLIANCES: hayneedle.com
MANUFACTURED-STONE VENEER, KITCHEN ISLAND, AND FIRE BOWL: Eldorado Stone

DEKTON COUNTERTOP: Cosentino
LIGHTING: Clarkson Lighting
HOUSE HYDRANT (not shown): Aquor Water Systems
GENERATOR (not shown): Champion Power Equipment
KNOTTY WESTERN RED CEDAR: Real Cedar
ROOFING: DaVinci Roofscapes
SKYLIGHTS: VELUX



20



SEE IT ALL!
Explore every inch of the Idea House at thisoldhouse.com/idea-house

VIP treatment

20. Shiplap walls, plantation shutters, a coral-hued accent in the dormered ceiling, and pickled oak floors add up to a luxurious beach-house look in the guest suite above the garage. There are glam touches, too, from the beaded chandelier to the starburst mirror. "I call this my 'she shed,' a separate living space off the main house that functions as a guesthouse or weekend retreat," says interior designer Kristen Martone. Operated by remote control, the retractable queen-size Murphy bed slides up into the back of the cabinetry, leaving just the bookcase and flat-screen TV to be enjoyed from the comfort of the sofa.

21. The garage repeats many of the house's Craftsman-style details: a curved roof, a central gable, exposed brackets, and a textural mix of siding materials, with cedar shingles above manufactured-stone veneer. An exposed aggregate concrete driveway provides an aesthetically pleasing (and snow-removal-friendlier) alternative to gravel. The covered walkway connects the two structures and offers protection from the weather.

22. The basement in the main house holds more amenities fit for company—or just more extras for the family who lives there—with a media room and a home gym, complete with sauna. Although nestled below grade, the rooms gain natural light from a deep window-well system that doubles as egress from the basement space.



21



22

THIS PAGE
PAINT: Glidden's Warm White (guest suite walls), Coral Blush (ceiling accent), and Fog (media room walls)
GUEST SUITE FURNISHINGS: Cabot House
RETRACTABLE MURPHY BED: Zoom-Room
BUILT-INS: Signature Custom Cabinetry
GARAGE DOORS: Haas Door

MEDIA ROOM FURNISHINGS: Article
EGRESS WINDOWS: The BILCO Company
BASEMENT GYM EQUIPMENT: hayneedle.com
LOCKERS: Jorgenson Lockers
LOAD CENTER (not shown): Leviton
SAUNA: Finlandia Sauna from Country Saunas by Design

FLOOR PLANS

The 2,700-square-foot layout offers free-flowing gathering space on the first floor with open kitchen/dining/living areas. Sliding doors to the adjoining sunroom encourage passage through it to the rear courtyard's entertaining space. With four bedrooms and three and a half baths, the house features upstairs and downstairs master suites, two laundry rooms, a library/office, and basement media and exercise rooms. The garage holds an upstairs guest suite.

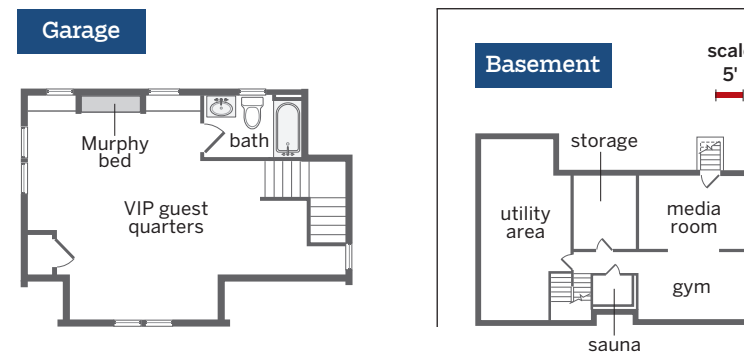
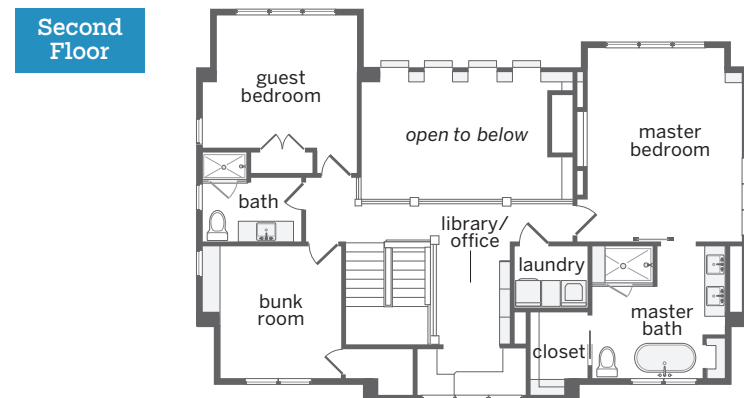
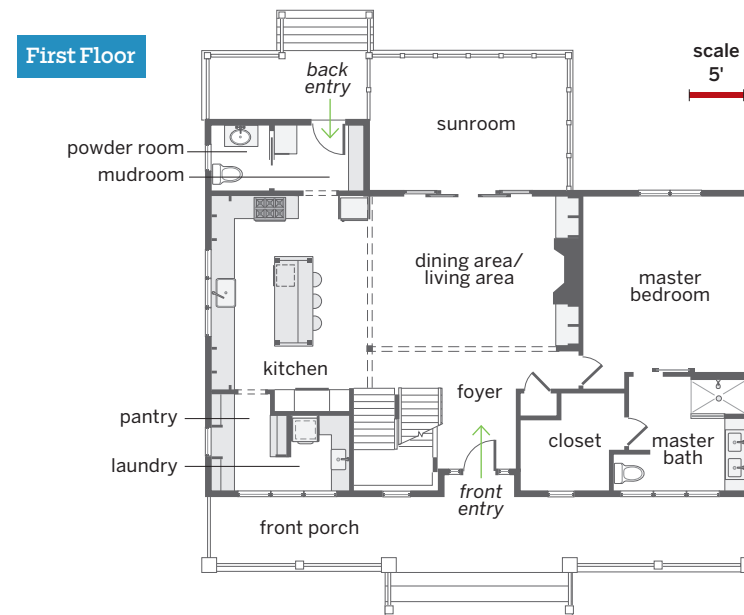

FLOOR PLANS: IAN WORFPLE



Enter the TOH 2018 Idea House Sweepstakes

for your chance to win more than \$26,500 in prizes from these valued partners:

- | | |
|-------------------------------|---------------------------------|
| American Standard | Gorilla Glue |
| Aquor | Grothouse |
| Baird Brothers Fine Hardwoods | hayneedle.com |
| The BILCO Company | Leviton |
| Bryant Heating & Cooling | Miele |
| Champion Power Equipment | Orbit B-Hyve & Orbit Irrigation |
| Clarkson Lighting | Panasonic |
| Eldorado Stone | ROCKWOOL |
| Fast-Growing-Trees.com | Schluter-Systems |
| Finlandia Sauna | Sleep Number |
| | Smith & Noble |
| | VELUX |

Enter daily between 10/19 and 12/07 at thisoldhouse.com/ideahousesweeps

NO PURCHASE NECESSARY. Purchasing does not improve your chances of winning. The TOH 2018 Idea House Sweepstakes is open to residents of the 50 United States and D.C., ages 18 or older. Void outside the United States, in Puerto Rico, and wherever else prohibited by law. Sweepstakes begins at 12:00:01 A.M. ET on 10/19/18 and ends at 11:59:59 P.M. ET on 12/07/18. Total ARV of all prizes: \$26,504. Odds of winning depends on the total number of entries for each prize. For full Official Rules, see www.thisoldhouse.com/ideahousesweeps. Sponsors: This Old House Ventures, LLC, 262 Harbor Drive, Stamford, CT 06902.



Special Thanks to Our Sponsors



**Subflooring
AvanTech**

CustomHomeResource.com



**PVC Porch Floor
Aeratis**

aeratis.com



**Plumbing Fixtures
American Standard**

americanstandard.com



**Windows & Patio Doors
Andersen**

andersenwindows.com

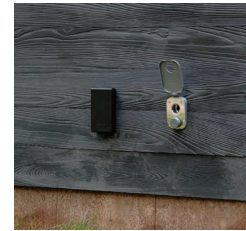

**Outdoor Water Systems
Aquor**

aquorwatersystems.com



**Hardwoods
Baird Brothers
Fine Hardwoods**

bairdbrothers.com



**Basement Egress
The BILCO Company**

www.bilco.com



**HVAC
Bryant Heating
& Cooling**

bryant.com



**Generator
Champion**

championpowerequipment.com



**Lamps & Floor Lamps
Circa Lighting**

circularighting.com



**Garage Doors
Haas Door**

haasdoor.com



**Hardware
House of Antique
Hardware**

houseofantiquehardware.com



**Load Center &
Lighting Controls
Leviton**

leviton.com



**Clapboard Siding
LIFESPAN Solid Select**

timbertrading.com/lifespan



**Tile
Merola Tile**

homedepot.com



**Exterior Stain
Olympic**

olympic.com



**Ventilation
Panasonic**

us.panasonic.com/ventfans



**Cedar Elements
Real Cedar**

realcedar.com



**Hot Water Heaters
Rinnai**

rinnai.us/sensei

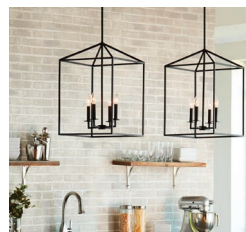

**Lighting Fixtures
Clarkson Lighting**

clarksonlighting.com



**Composite Roof Tiles
DaVinci Roofscapes**

davinciroofscapes.com

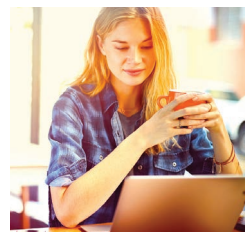

**Financial Sponsor
Discover
Personal Loans**

discover.com/remodel-loan



**Plumbing Fixtures
DXV**

dxv.com

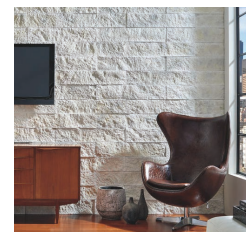

**Stone Veneer
Eldorado Stone**

eldoradostone.com



**Stone Wool Insulation
ROCKWOOL**

rockwool.com



**Floor Warming &
Shower Systems
Schluter-Systems**

schluter.com



**Beds & Bedding
Sleep Number**

sleepnumber.com



**House Wrap
GCP Applied Technologies**

gcpat.com/solutions

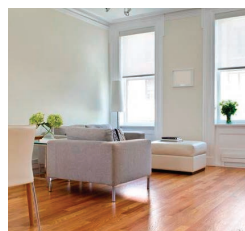

**Interior Paint
Glidden**

glidden.com



**Glues & Adhesives
Gorilla Glue**

gorillatough.com



**Plumbing Fixtures
GROHE**

grohe.us



**Wood Countertops
Grothouse**

glumber.com

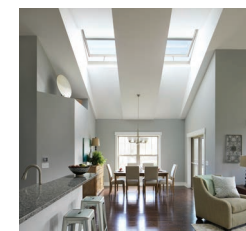

**Skylights
VELUX**

whyskylights.com



**Light Posts
Walpole Outdoors**

walpoleoutdoors.com



**Sheathing & Tape
ZIP System**

InsulateYourBuild.com

Contributors

**Arnold Lumber
Building Materials**
arnoldlumber.com

**Article
Furnishings**
article.com

**Cabot House
Furnishings**
cabotouse.com

**Cosentino
Countertops**
cosentino.com

**Cynthia Brown Studio
Pottery & Artwork**
cynthiabrownstudio.com

**Fast-Growing-
Trees.com
Trees, Shrubs & Perennials**
fast-growing-trees.com

**Finlandia Sauna
by Country Saunas
by Design
Sauna**
finlandiasauna.com

**hayneedle.com
Furnishings**
hayneedle.com

**InstantHedge
Hicks Yew Hedges**
instanthedge.com

**Jessica Hagen Fine
Art + Design
Artwork & Sculpture**
jessicahagen.com

**Jorgenson Lockers
Lockers**
jorgensonlockers.com

**Malabar
Select Accent Pillows**
malabarfabrics.com

**Miele
Appliances**
mieleusa.com

**O&G Studio
Furnishings**
oandgstudio.com

**Orbit B-Hyve
& Orbit Irrigation
Irrigation System**
orbitonline.com

**Ortal
Fireplace**
ortalheat.com

**Samsung
Frame TV**
samsung.com/frame

**SBC Cedar
Cedar Shingles**
sbccedar.com

**Scenix by Larson
Retractable Screens**
larsondoors.com

**Signature Custom
Cabinetry, Inc.
Cabinetry**
signaturecustom
cabinetry.com

**Smith & Noble
Window Treatments**
smithandnoble.com

**Soake Pools
Plunge Pool**
soakepools.com

**Sodco
Microclover Sod**
sodco.net

**Superior Walls
Concrete Wall Panels**
superiorwalls.com

**Unilock
Hardscape**
unilock.com

**Zoom-Room
Murphy Bed**
zoom-room.com

Building Team

**Jeff Sweenor
President**
Sweenor Builders

**Mario Porcayo
Project Manager**
Sweenor Builders

**Doug Blaine
Project Manager**
Sweenor Builders

**Lori Foley
Architectural Designer**
Sweenor Builders

**Christina Carlson
Project Architect**
Union Studio Architecture
& Community Design

**Kristen Martone
Interior Designer**
Graceke Design

**Jon Zeyl
Landscape Contractor**
Landscape Creations of RI